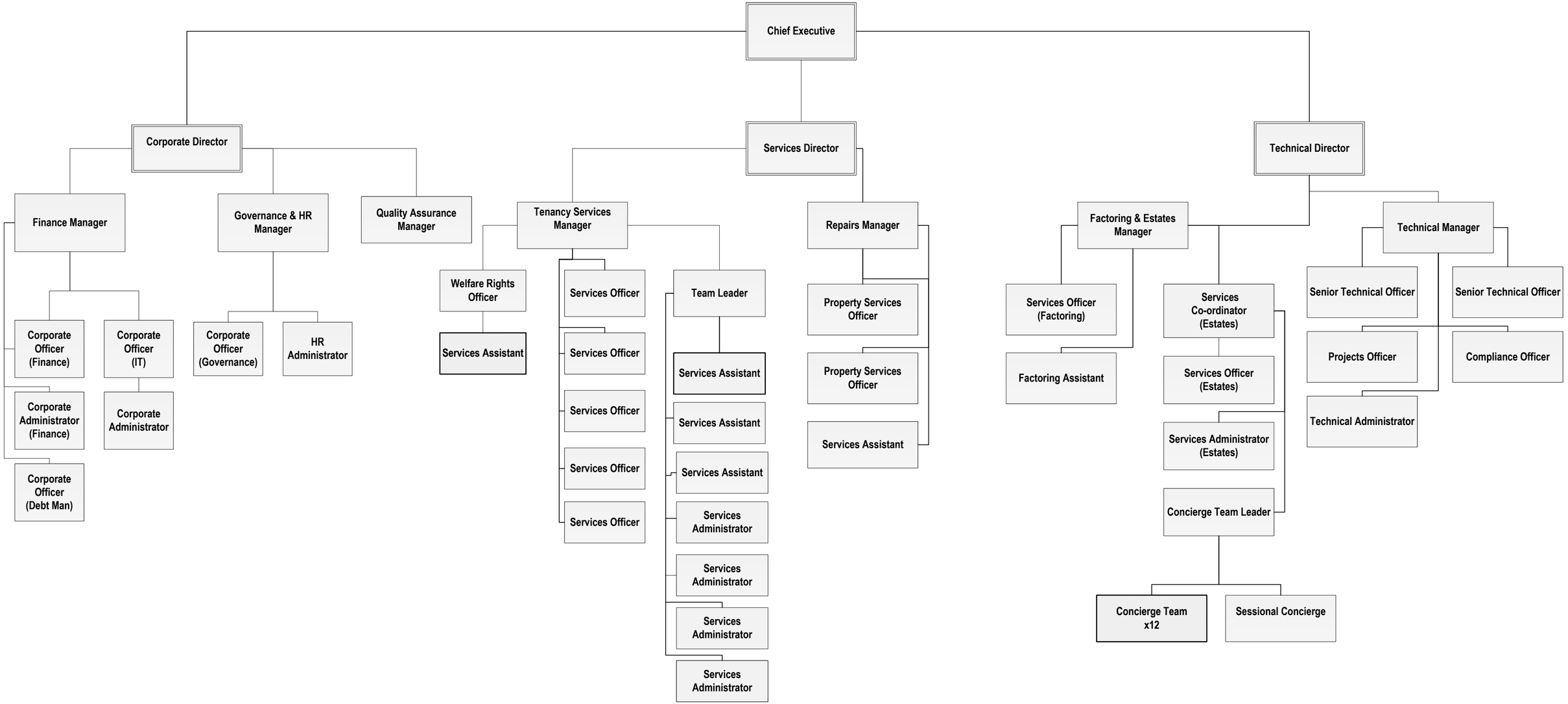

January 2025